

**RILEVO LEGNO**  
Collezione Catalogue  
2025-2026



*Deluxe Veneers<sup>®</sup>*

CRAFTED BY NATURE

## ABOUT US

With over four decades of expertise in the premium furniture industry, we have proudly established ourselves as an industry leader. Our steadfast commitment to excellence and customer satisfaction drives us to deliver top-quality products at competitive prices. We take pride in offering superior products and services that not only meet but consistently exceed expectations. Backed by a state-of-the-art manufacturing facility, we ensure the highest standards of quality in everything we manufacture.



## OUR VISION & MISSION

At Deluxe Veneers, our vision is to establish a global presence, becoming a name synonymous with luxury living. We aim to be the preferred choice for architects and designers worldwide by offering a diverse range of premium veneers and wood panel products tailored to a variety of project requirements and design preferences.

Our dedicated team is committed to delivering exceptional service, expert guidance, and unparalleled technical support. With a focus on exceeding customer expectations, we continue to innovate and grow, setting new benchmarks in quality and excellence.



## EXPERIENCE CENTRE

A one-of-a-kind destination to immerse yourself in the art & beauty of veneers & wood panels. Located in the heart of Mumbai, India, this expansive 7,500-square-foot space is more than just a showroom; it is a hub of inspiration where you can explore, interact, and discover the perfect materials for your interior design projects.

The Experience Center showcases an exquisite selection of Decorative Veneers, including Natural & Dyed Veneers, Bespoke Collezione, Rilevo Legno Collezione, Milled & Handcrafted Marquetry, offering unparalleled variety and craftsmanship.

Step into a realm of inspiration and creativity and prepare for an experience like no other!



## OUR FACTORY

To ensure top-notch production quality, Deluxe Veneers has established a state-of-the-art, semi-automated plant spanning an impressive 100,000 sq. ft. in Bhiwandi, Mumbai India. This facility is equipped with advanced technologies, including state of the art machines imported from Italy & Germany.

Designed with a focus on non-hazardous processes, the factory underscores our unwavering commitment to sustainability while delivering superior products.

Mr. Suneil C. Ajbani, *Chairman*



Mr. Suneil Ajbani is the Chairman of Deluxe Veneers, bringing over 40 years of industry expertise to the forefront of the company. With a keen eye for quality and a commitment to exceptional service, Suneil oversees the retail operations and heads the Mumbai Experience Center. Under his leadership and vision, he strives to keep Deluxe Veneers at the forefront of customer satisfaction, with a mission to provide unparalleled service and excellence in every interaction.

Mr. Jeetu Ajbani, *Managing Director*

Mr. Jeetu Ajbani is a trailblazer in the luxury veneer industry, driving significant expansion with his visionary leadership and foresight. Under his direction, the group has introduced a range of exotic veneer designs sourced from around the world.

Passionate about excellence and committed to delivering perfection with transparency and integrity, Mr. Ajbani ensures that Deluxe Veneers offers not just premium products but also customized solutions that transform one-time buyers into lifetime customers.



Mr. Devv Ajbani, *Exports & Global Sales*



Driven by innovation and a forward-thinking mindset, Devv is a dynamic leader committed to elevating Deluxe Veneers to new heights. With a solid business education from London, Devv joined the family business in 2022 and now heads the exports division, steering the company's global expansion. Focused on bringing fresh ideas and a modern approach to the luxury veneer market, Devv is dedicated to shaping the future of Deluxe Veneers.

## STRUCTURES



Linen



Cuboid



Husk



Bark



Torrent



Waffle



Ripple



Bella Wood



Charred Wood



Linear



Chisel Wood



Solco Wood



Axe Wood

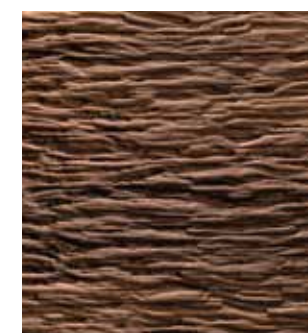

Earth Wood



Sleek bark



Ribbed



Waves

# LINEN

**Board Size** : 3050 X 1220 / 2440 X 1220  
**Thickness** : HDMR - 4mm | Plywood - 6mm  
**Surface** : Raw, Unlacquered  
**Coreboard** : HDMR / Plywood  
**Embossment** : One-sided  
**Direction** : Vertical

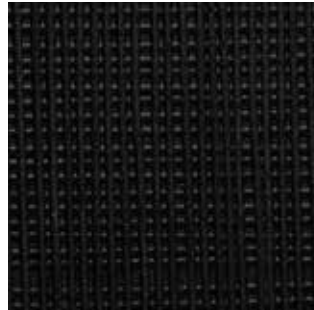

Black



Cinnamon Koto Rift



Coco Wood



French Oak



Frozen Grey



Natural Smoked Larch



Natural Walnut



Rose Wood

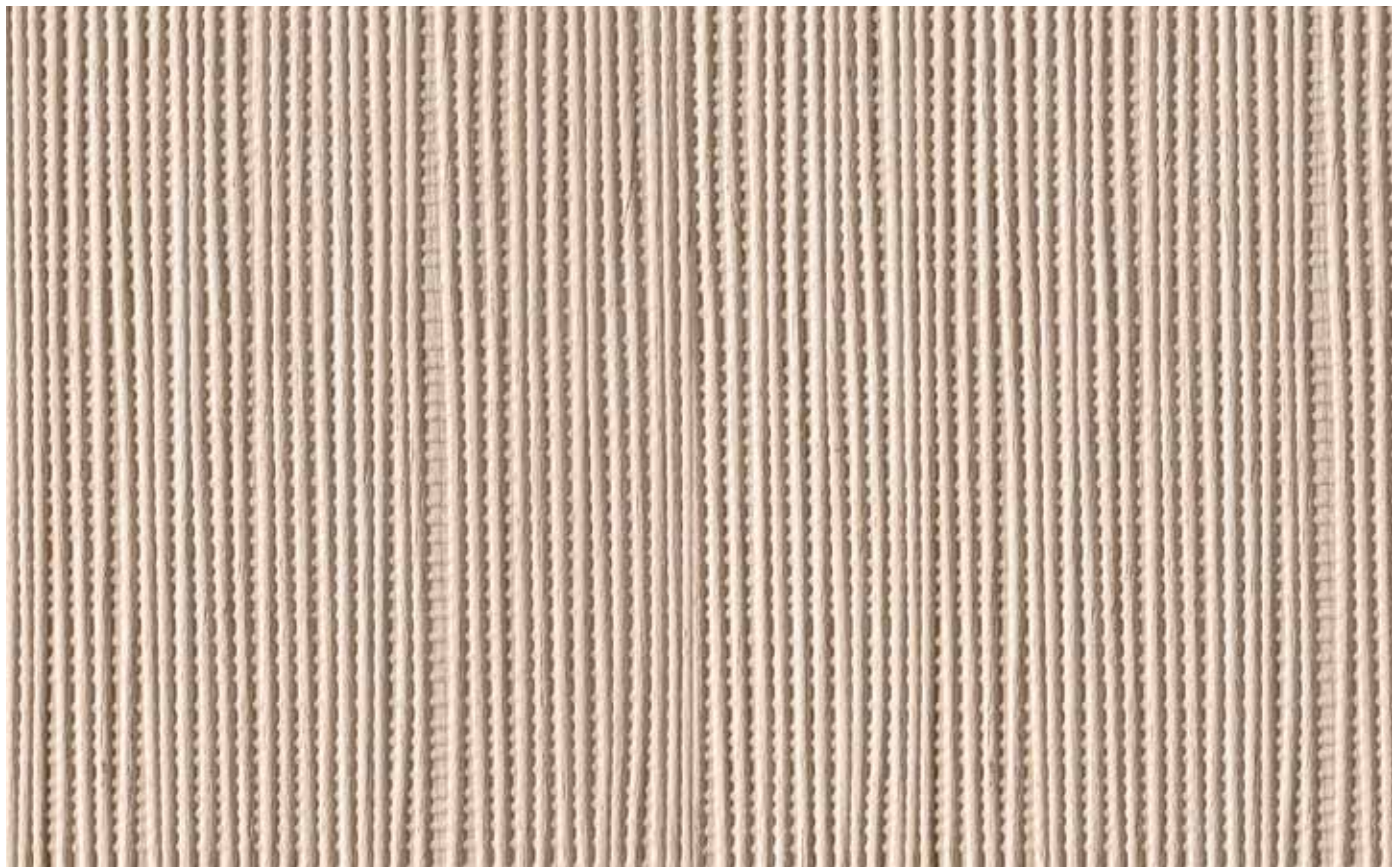

French Oak



# CUBOID

**Board Size** : 3050 X 1220 / 2440 X 1220  
**Thickness** : HDMR – 4mm | Plywood – 6mm  
**Surface** : Raw, Unlacquered  
**Coreboard** : HDMR / Plywood  
**Embossment** : One-sided  
**Direction** : Vertical



Black



Frozen Grey



Cinnamon Koto Rift



Coco Wood



French Oak



Natural Smoked Larch



Natural Walnut



Rose Wood



Frozen Grey

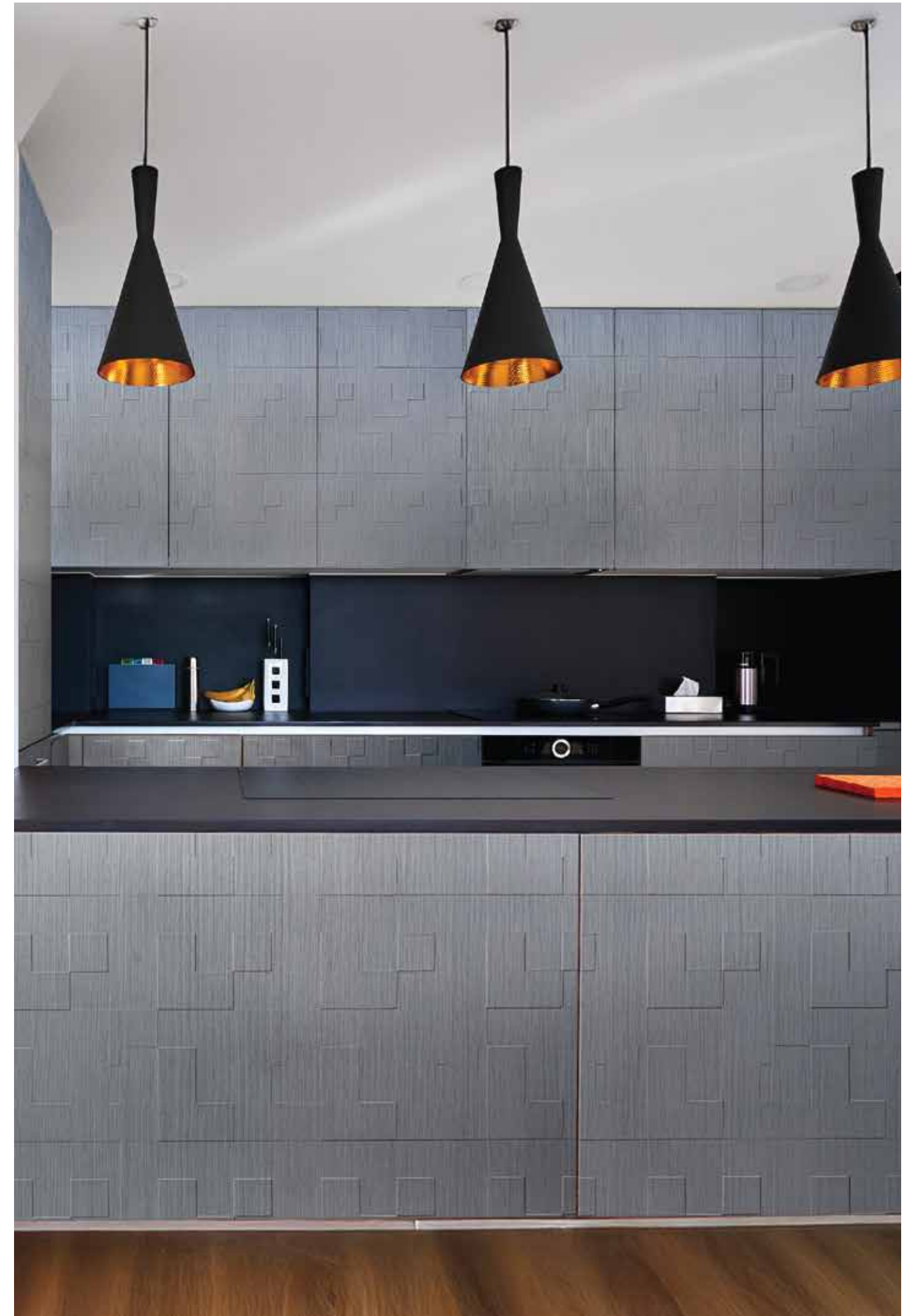

# HUSK

**Board Size** : 3050 X 1220 / 2440 X 1220  
**Thickness** : HDMR – 4mm | Plywood – 6mm  
**Surface** : Raw, Unlacquered  
**Coreboard** : HDMR / Plywood  
**Embossment** : One-sided  
**Direction** : Vertical



Black



Cinnamon Koto Rift



Frozen Grey



French Oak



Coco Wood



Natural Smoked Larch



Natural Walnut



Rose Wood



Frozen Grey



# BARK

**Board Size** : 3050 X 1220 / 2440 X 1220  
**Thickness** : HDMR - 4mm | Plywood - 6mm  
**Surface** : Raw, Unlacquered  
**Coreboard** : HDMR / Plywood  
**Embossment** : One-sided  
**Direction** : Vertical



Black



Cinnamon Koto Rift



Coco Wood



French Oak



Rose Wood



Natural Smoked Larch



Natural Walnut



Frozen Grey



Black



# TORRENT

**Board Size** : 3050 X 1220 / 2440 X 1220  
**Thickness** : HDMR - 4mm | Plywood - 6mm  
**Surface** : Raw, Unlacquered  
**Coreboard** : HDMR / Plywood  
**Embossment** : One-sided  
**Direction** : Vertical



Black



Cinnamon Koto Rift



Coco Wood



French Oak



Frozen Grey

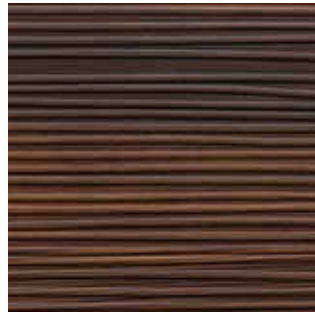

Natural Smoked Larch



Natural Walnut



Rose Wood



Frozen Grey

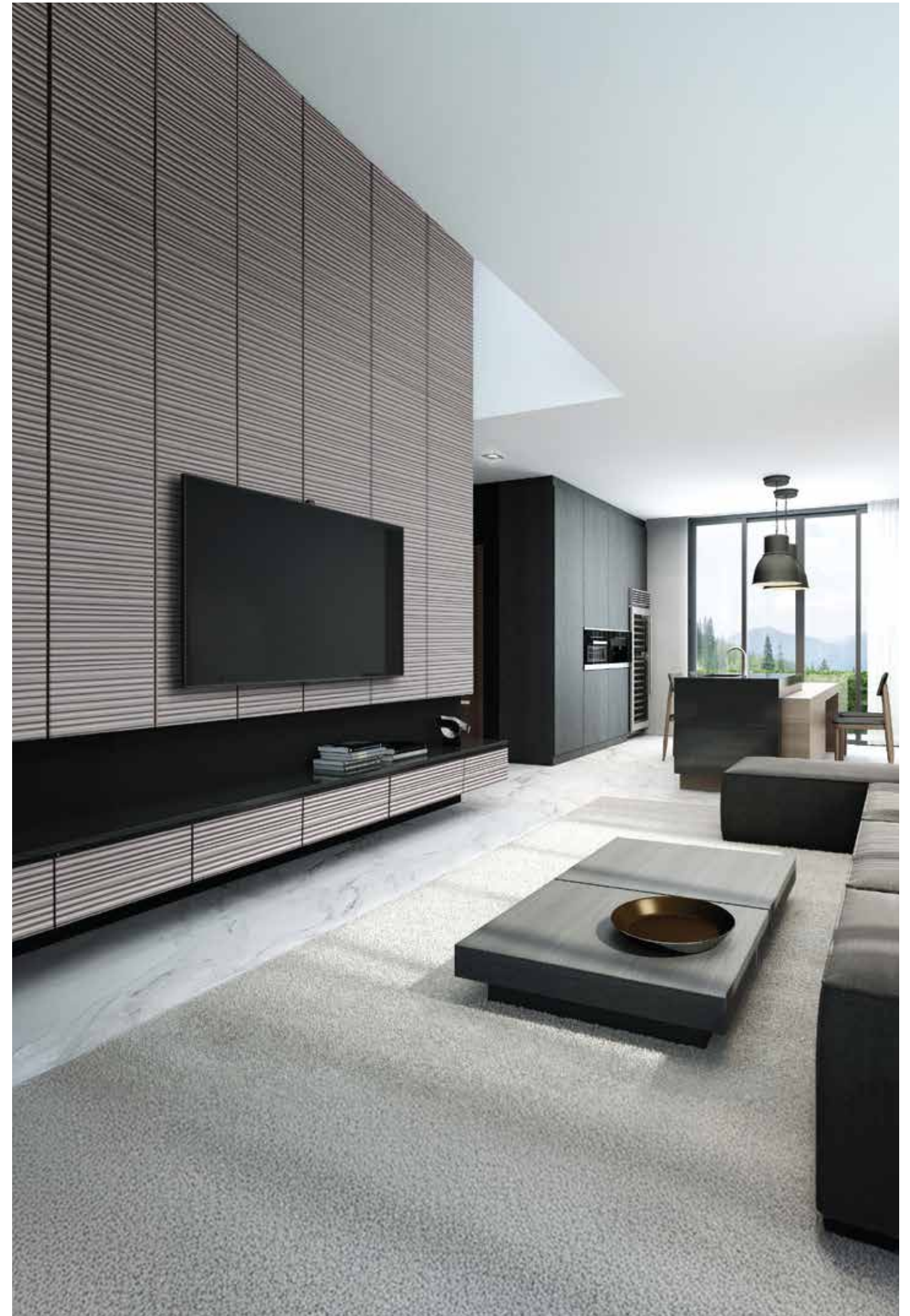



# WAFFLE

**Board Size** : 3050 X 1220 / 2440 X 1220  
**Thickness** : HDMR - 4mm | Plywood - 6mm  
**Surface** : Raw, Unlacquered  
**Coreboard** : HDMR / Plywood  
**Embossment** : One-sided  
**Direction** : Vertical



Black



Cinnamon Koto Rift



Coco Wood



French Oak



Frozen Grey

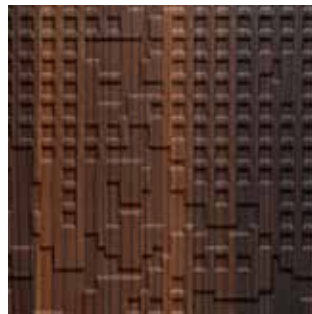

Natural Smoked Larch

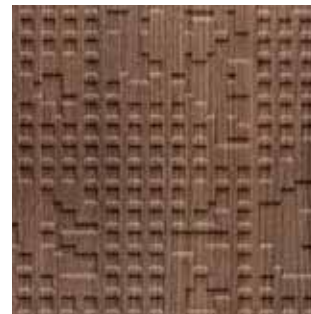

Natural Walnut



Rose Wood



Coco Wood



# RIPPLE

**Board Size** : 3050 X 1220 / 2440 X 1220  
**Thickness** : HDMR - 4mm | Plywood - 6mm  
**Surface** : Raw, Unlacquered  
**Coreboard** : HDMR / Plywood  
**Embossment** : One-sided  
**Direction** : Vertical



Black



Camelio Koto Rift



Cinnamon Koto Rift



Coco Wood



Onxy Grey Koto Rift



French Oak



Natural Walnut



White

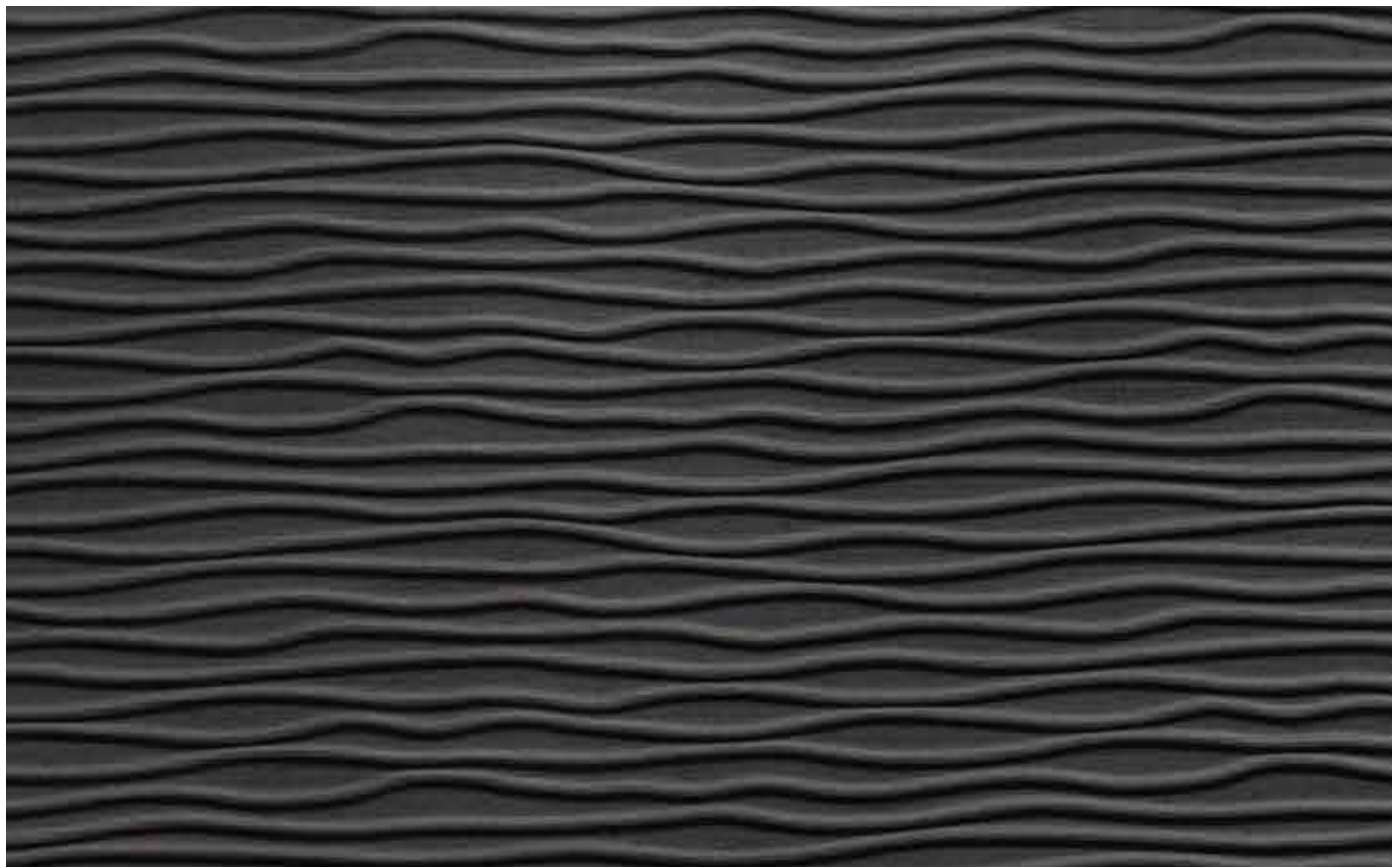

Onxy Grey Koto Rift



# BELLA WOOD

<b>Board Size</b>	: 3050 X 1220 / 2440 X 1220
<b>Thickness</b>	: HDMR - 8mm   Plywood - 6mm
<b>Surface</b>	: Raw, Unlacquered
<b>Coreboard</b>	: HDMR / Plywood
<b>Embossment</b>	: One-sided
<b>Direction</b>	: Horizontal



Black



Camelio Koto Rift



Cinnamon Koto Rift

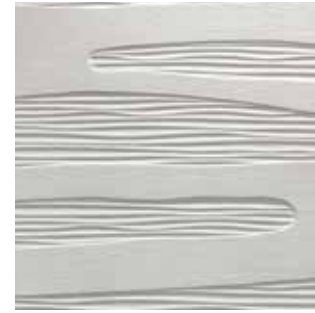

Snow White



French Oak



Onxy Grey Koto Rift



Mint Green



Tu Saffron



Snow White

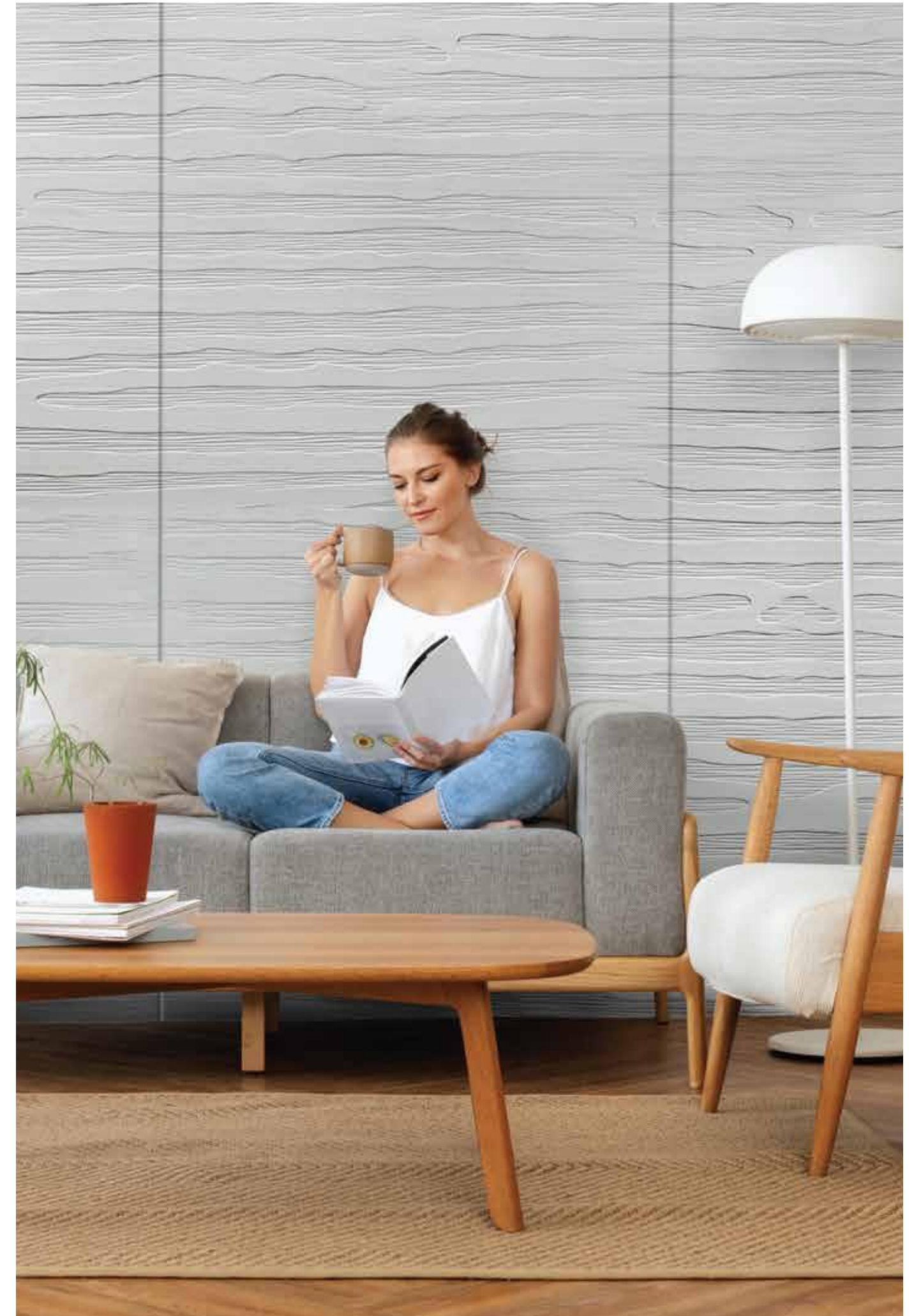

# CHARRED WOOD

**Board Size** : 3050 X 1220 / 2440 X 1220  
**Thickness** : HDMR – 8mm | Plywood – 8mm  
**Surface** : Raw, Unlacquered  
**Coreboard** : HDMR / Plywood  
**Embossment** : One-sided  
**Direction** : Vertical



Black



Cinnamon Koto Rift



Ammara Ebony



French Oak



Natural Smoked Larch



Natural Teak



Natural Walnut



Smoked Spessart Oak



Natural Smoked Larch



# LINEAR

**Board Size** : 3050 X 1220 / 2440 X 1220  
**Thickness** : HDMR – 6mm | Plywood – 6mm  
**Surface** : Raw, Unlacquered  
**Coreboard** : HDMR / Plywood  
**Embossment** : One-sided  
**Direction** : Vertical



Black



Cinnamon Koto Rift



Natural Smoked Larch



Natural Teak



Natural Walnut



White Spessart Oak



Onyx Grey Koto Rift



Smoked Spessart Oak



Natural Walnut



# CHISEL WOOD

**Board Size** : 3050 X 1220 / 2440 X 1220  
**Thickness** : HDMR - 18mm | Plywood - 18mm  
**Surface** : Raw, Unlacquered  
**Coreboard** : HDMR / Plywood  
**Embossment** : One-sided  
**Direction** : Vertical

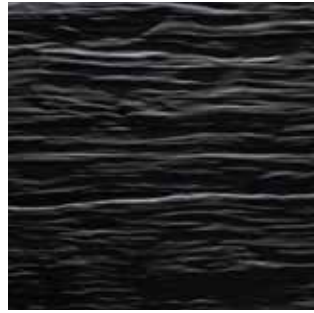

Black



Frozen Grey



Cinnamon Koto Rift



Natural Smoked Larch



White Spessart Oak



Natural Teak



Natural Walnut



Smoked Spessart Oak



Natural Teak



# SOLCO WOOD

**Board Size** : 3050 X 1220 / 2440 X 1220  
**Thickness** : HDMR - 18mm | Plywood - 18mm  
**Surface** : Raw, Unlacquered  
**Coreboard** : HDMR / Plywood  
**Embossment** : One-sided  
**Direction** : Vertical



White Spessart Oak



Frozen Grey



Cinnamon Koto Rift



Natural Smoked Larch



Natural Teak



Natural Walnut



Smoked Spessart Oak



Black

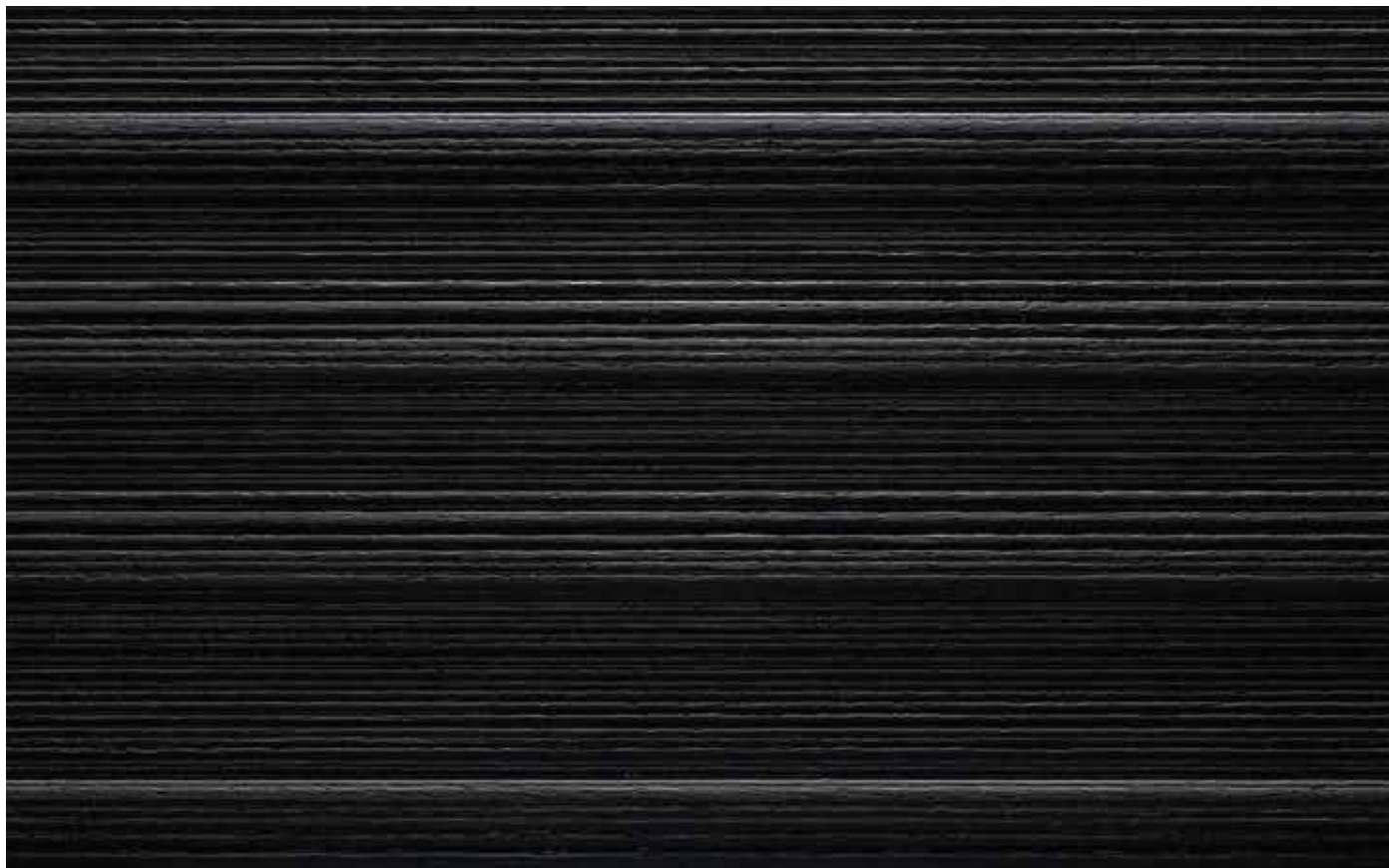

Black



# AXE WOOD

**Board Size** : 3050 X 1220 / 2440 X 1220  
**Thickness** : HDMR – 18mm | Plywood – 18mm  
**Surface** : Raw, Unlacquered  
**Coreboard** : HDMR / Plywood  
**Embossment** : One-sided  
**Direction** : Vertical



Black



Cinnamon Koto Rift



White Spessart Oak



Frozen Grey



Natural Smoked Larch



Natural Teak



Natural Walnut



Smoked Spessart Oak



Natural Teak





# EARTH WOOD

**Board Size** : 3050 X 1220 / 2440 X 1220  
**Thickness** : HDMR - 18mm | Plywood - 18mm  
**Surface** : Raw, Unlacquered  
**Coreboard** : HDMR / Plywood  
**Embossment** : One-sided  
**Direction** : Vertical



Black



Cinnamon Koto Rift



Frozen Grey



White Spessart Oak



Smoked Spessart Oak



Natural Teak



Natural Walnut

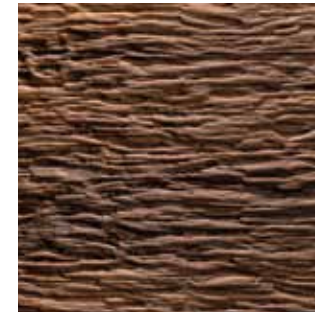

Natural Smoked Larch



Smoked Spessart Oak



# SLEEK BARK

**Board Size** : 3050 X 1220 / 2440 X 1220  
**Thickness** : HDMR - 18mm | Plywood - 18mm  
**Surface** : Raw, Unlacquered  
**Coreboard** : HDMR / Plywood  
**Embossment** : One-sided  
**Direction** : Vertical



Black

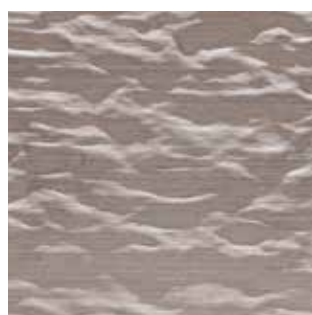

Cinnamon Koto Rift

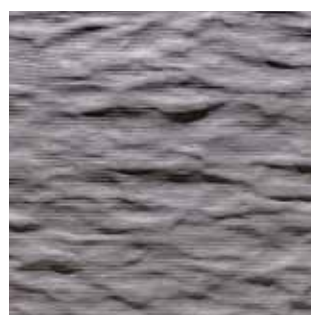

Frozen Grey



Natural Teak



Natural Walnut



Natural Smoked Larch



Smoked Spessart



White Spessart Oak



Natural Smoked Larch

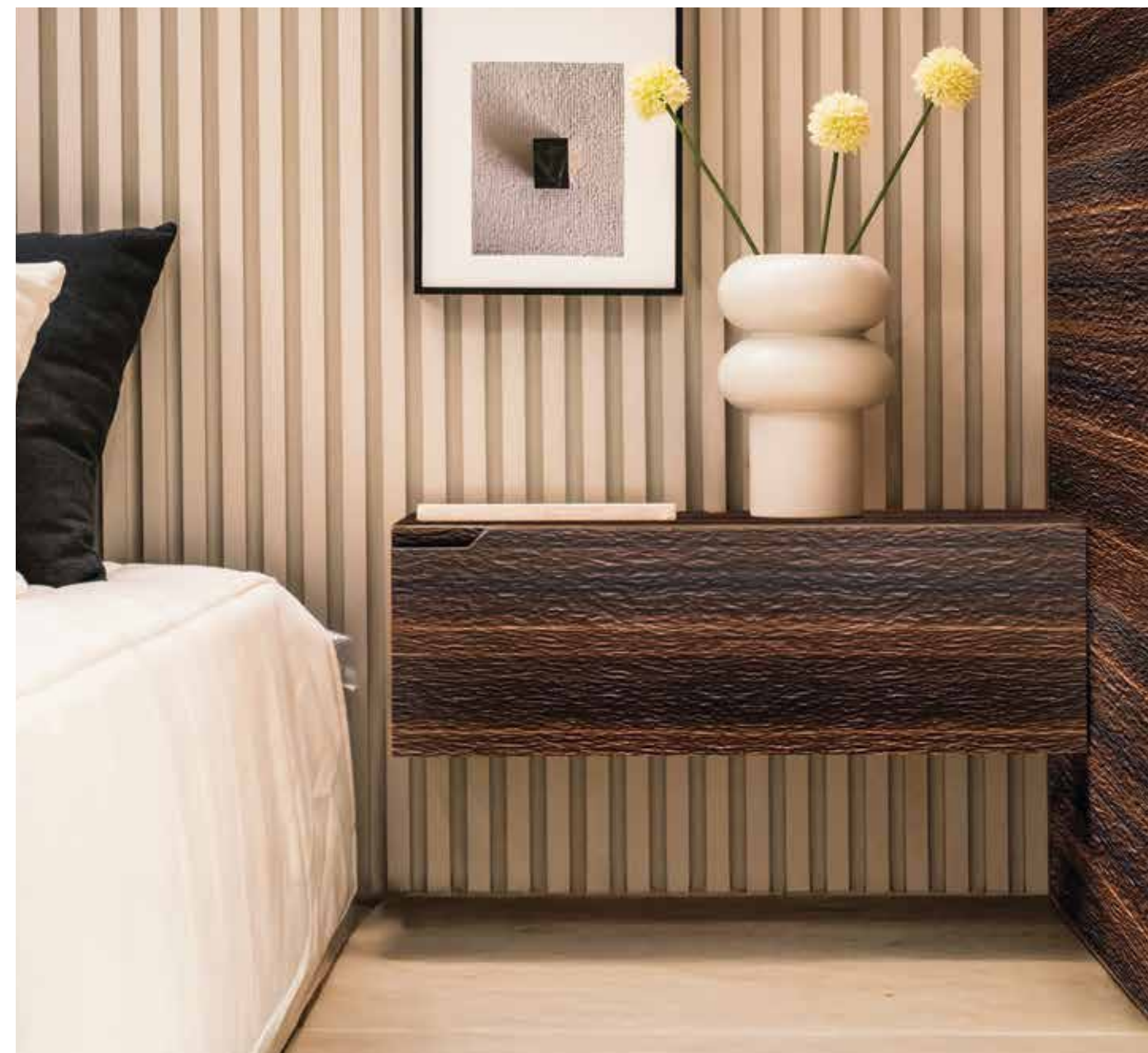

# RIBBED

**Board Size** : 3050 X 1220 / 2440 X 1220  
**Thickness** : HDMR - 18mm | Plywood - 18mm  
**Surface** : Raw, Unlacquered  
**Coreboard** : HDMR / Plywood  
**Embossment** : One-sided  
**Direction** : Vertical



Black



Cinnamon Koto Rift



Frozen Grey



White Spessart Oak



French Oak



Smoked Spessart Oak



Coco Wood



Natural Walnut



Smoked Spessart Oak



# WAVES

**Board Size** : 3050 X 1220 / 2440 X 1220  
**Thickness** : HDMR - 18mm | Plywood - 18mm  
**Surface** : Raw, Unlacquered  
**Coreboard** : HDMR / Plywood  
**Embossment** : One-sided  
**Direction** : Vertical



Black



Cinnamon Koto Rift



Frozen Grey



White Spessart Oak



French Oak



Smoked Spessart Oak



Coco Wood



Natural Walnut



French Oak



## OUR EXTENSIVE RANGE OF PRODUCTS

### NATURAL VENEERS



### NATURAL DYED VENEERS



### BESPOKE COLLEZIONE



### MILLED & FLUTED SOLID WOOD PANELS



RILEVO LEGNO COLLEZIONE



HANDCRAFTED MARQUETRY



# *Deluxe Veneers*<sup>®</sup>

## EXPERIENCE CENTRE

---

Deluxe Veneers  
Opp. Shah & Nahar Ind Estate  
Behind Furniturewalla Showroom  
Off. Dr. E. Moses Road, Worli, Mumbai 400018, India  
T: +91 22 61560100/+91 8104505681  
E: mumbai@deluxeveneers.com

## FACTORY

---

Devdiva Industries LLP  
505, Building no B2, Shree Rajlaxmi Logistics Park  
Near Hydac ( India ) Pvt Ltd  
Dhamangaon – Bhiwandi – 421302, India  
T: +91 9167630557  
E: factory@deluxeveneers.com